

TEST REPORT

1. NO :
2. Client
 - Name :
 - Address :
3. Date of Test : 2017.06.13 ~ 2017.07.19
4. Use of Report : Quality Control
5. Test Sample : Electrolysed water produced by electrolysis device
6. Test Method
 - (1) Client's requirement method

Reissuance(R1)

Date : 2017.08.16

Affirmation	Tested By Name :	Technical Manager Name :
Our report apply only to the standards or procedures identified and to the sample(s) tested unless otherwise specified. The test results are not indicative of representative of the qualities of the qualities of the lot from which the sample was taken or of apparently identical or similar products.		

2017.07.19

Conformity Laboratories President

Address :

Result Inquiry : ,

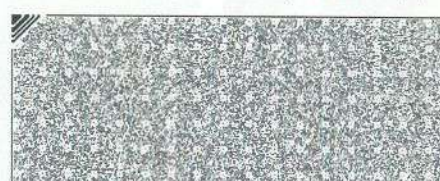
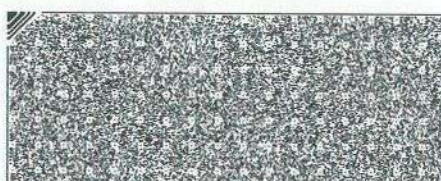
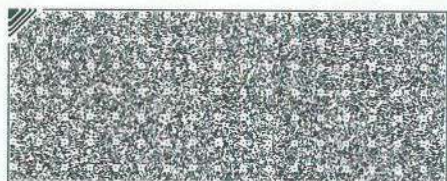

TEST REPORT

No :

7. Test Results

Test Items		Test Results			Test method	Testing Environment
		Early Conc. (CFU/mL)	After 30 sec Conc. (CFU/mL)	Reduction rate of bacteria(%)		
Antibacterial test for <i>Staphylococcus aureus</i>	BLANK	3.5×10^4	3.5×10^4	-	Client's requirement method	(37.0 ± 0.2) °C
	Electrolysed water produced by electrolysis device	3.5×10^4	< 10	99.9		
Antibacterial test for <i>Candida albicans</i>	BLANK	2.3×10^4	2.3×10^4	-		
	Electrolysed water produced by electrolysis device	2.3×10^4	< 10	99.9		

※ CFU : Colony Forming Unit

※ Test strain : *Staphylococcus aureus* ATCC 6538
Candida albicans ATCC 10231

※ Sample : Undiluted solution

※ Client's requirement method

: -1002:2011 (But, Sample : Undiluted solution, Incubation time : 30 seconds)

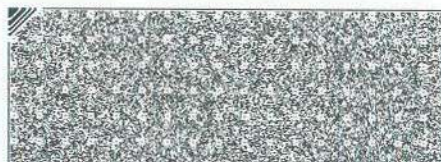
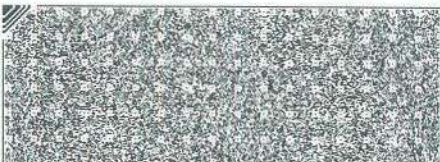

TEST REPORT

No :



<Picture 1. *Staphylococcus aureus* - BLANK (0 h)>



<Picture 2. *Staphylococcus aureus* - Electrolysed water produced by electrolysis device (30 sec)>

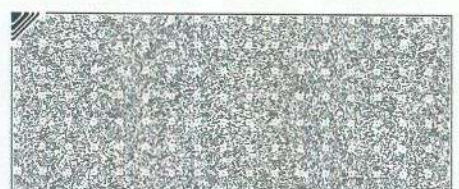
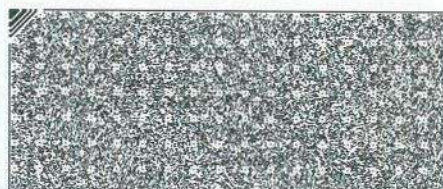
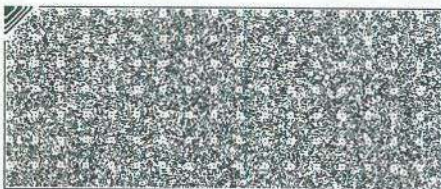

TEST REPORT

No :



<Picture 3. *Candida albicans* - BLANK (0 h)>

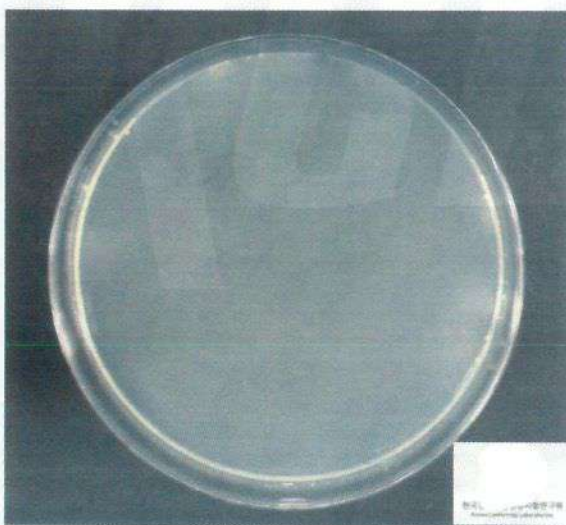

<Picture 4. *Candida albicans* - Electrolysed water produced by electrolysis device (30 sec)>

----- End of Report -----

